

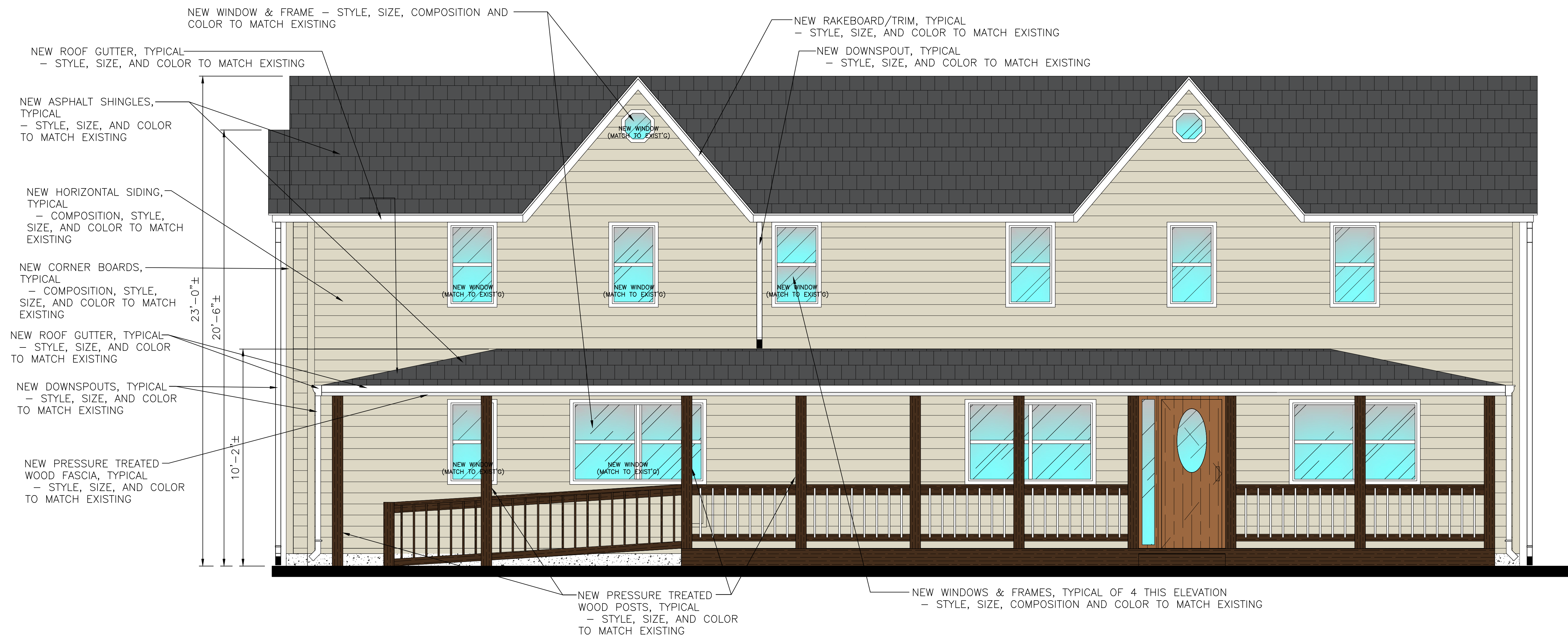

**EXISTING ELEVATION**  
NOT TO SCALE



**NEW FRONT (SOUTH) ELEVATION**



© COPYRIGHT ARCHITECTURAL DESIGN WORKS, INC. 2025. THIS DRAWING IS THE PROPERTY OF ARCHITECTURAL DESIGN WORKS, INC. AND SHALL NOT BE REPRODUCED, COPIED, OR LOANED, OR USED FOR ANY PURPOSE OTHER THAN THAT FOR WHICH IT IS SPECIFICALLY FURNISHED AND IS SUBJECT TO RETURN ON DEMAND.

JS MEDICAL BILLING

604 MOORES MILL RD,  
BEL AIR, MD 21014

OWNER/DEVELOPER

REVISIONS:

NO.	DESCRIPTION	DATE

- FOR REVIEW
- NOT RELEASED FOR CONSTRUCTION
- FOR PERMIT
- FOR CONSTRUCTION

DRAWN BY: AMS/CCS  
REVIEWED BY: RW  
PROJECT NO.: 2025.200.04  
DATE: 09/22/2025  
SCALE: AS SHOWN

DWG:  
FRONT  
ELEVATION

SHEET NO.:

**A-1.6**



**EXISTING ELEVATION**  
NOT TO SCALE

**ADW**  
ARCHITECTURAL  
DESIGN • WORKS  
INCORPORATED  
DESIGNING VALUE

22 W. ALLEGHENY AVE.  
SUITE 301  
TOWSON, MARYLAND 21284

Phone: (410) 583-2440  
FAX: (410) 583-7381  
adwarchitects@verizon.net  
www.ADWarchitectsONLINE.com

© COPYRIGHT ARCHITECTURAL DESIGN WORKS, INC. 2025  
THIS DRAWING IS THE PROPERTY OF ARCHITECTURAL DESIGN WORKS, INC. AND SHALL NOT BE REPRODUCED, COPIED, OR LOANED OR USED FOR ANY PURPOSE OTHER THAN THAT FOR WHICH IT IS SPECIFICALLY FURNISHED AND IS SUBJECT TO RETURN ON DEMAND.

OWNER/DEVELOPER  
**JS MEDICAL BILLING**  
604 MOORES MILL RD,  
BEL AIR, MD 21014

OWNER/DEVELOPER

NO.	REVISIONS:	DATE

- FOR REVIEW
- NOT RELEASED FOR CONSTRUCTION
- FOR PERMIT
- FOR CONSTRUCTION

DRAWN BY: AMS/CCS  
REVIEWED BY: RW  
PROJECT NO.: 2025.200.04  
DATE: 09/22/2025  
SCALE: AS SHOWN

DWG:  
**LEFT SIDE ELEVATION**

SHEET NO.:  
**A-1.7**

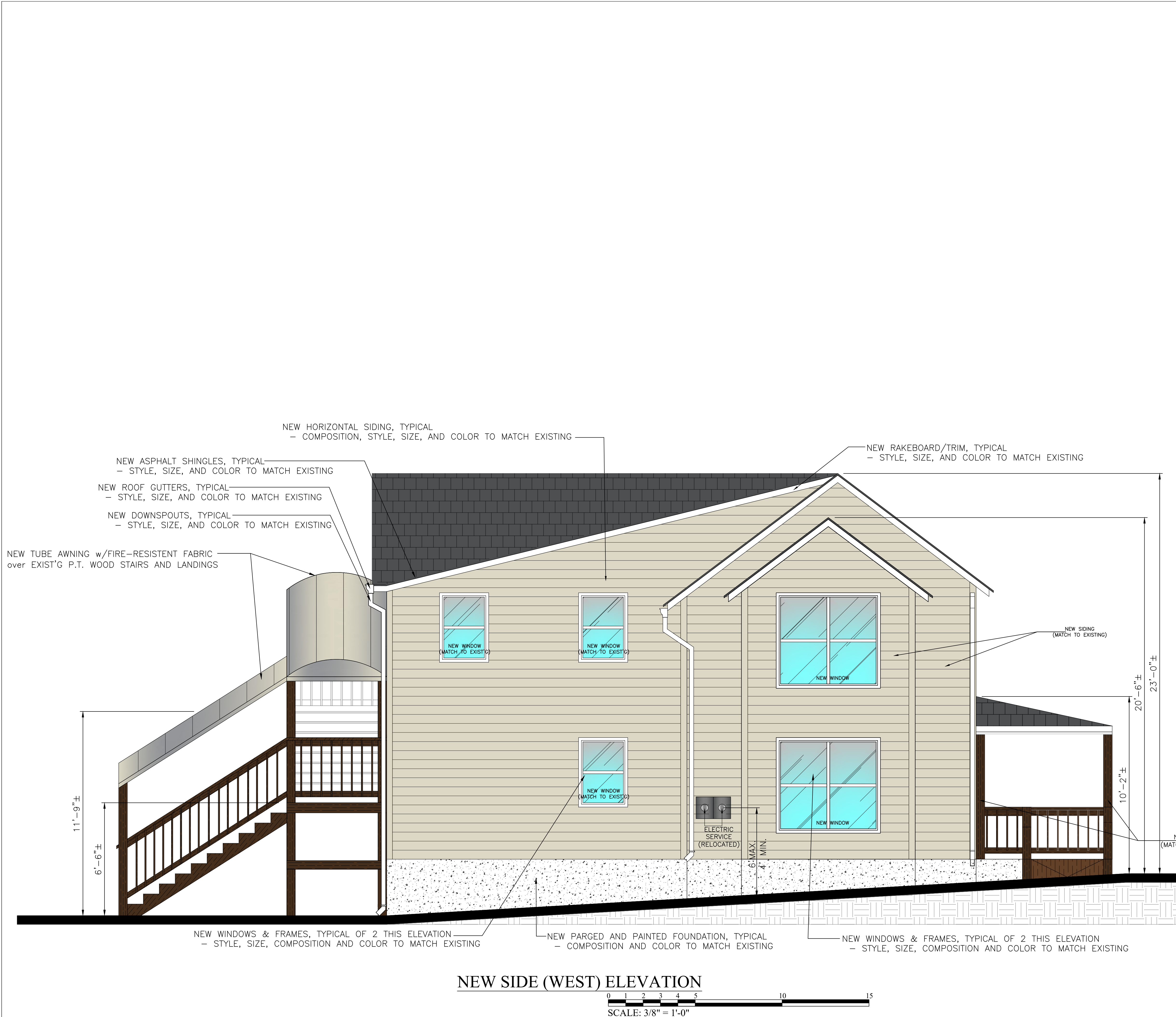

**NEW SIDE (WEST) ELEVATION**





**EXISTING ELEVATION**  
NOT TO SCALE

**ADW**  
ARCHITECTURAL  
DESIGN • WORKS  
INCORPORATED  
DESIGNING VALUE

22 W. ALLEGHENY AVE.  
SUITE 301  
TOWSON, MARYLAND 21204

Phone: (410) 583-2440  
FAX: (410) 583-7381  
adwarchitects@verizon.net  
www.ADWarchitectsONLINE.com

© COPYRIGHT ARCHITECTURAL DESIGN WORKS, INC. 2025  
THIS DRAWING IS THE PROPERTY OF ARCHITECTURAL DESIGN WORKS, INC. AND SHALL NOT BE REPRODUCED, COPIED, OR LOANED, OR USED FOR ANY PURPOSE OTHER THAN THAT FOR WHICH IT IS SPECIFICALLY FURNISHED AND IS SUBJECT TO RETURN ON DEMAND.

JS MEDICAL BILLING  
604 MOORES MILL RD,  
BEL AIR, MD 21014

OWNER/DEVELOPER

NO.	DATE	DESCRIPTION

NO.	DATE	DESCRIPTION

- FOR REVIEW
- NOT RELEASED FOR CONSTRUCTION
- FOR PERMIT
- FOR CONSTRUCTION

DRAWN BY: AMS/CCS  
REVIEWED BY: RW  
PROJECT NO.: 2025.200.04  
DATE: 09/22/2025  
SCALE: AS SHOWN

DWG:  
RIGHT SIDE  
ELEVATION

SHEET NO.:  
**A-1.8**

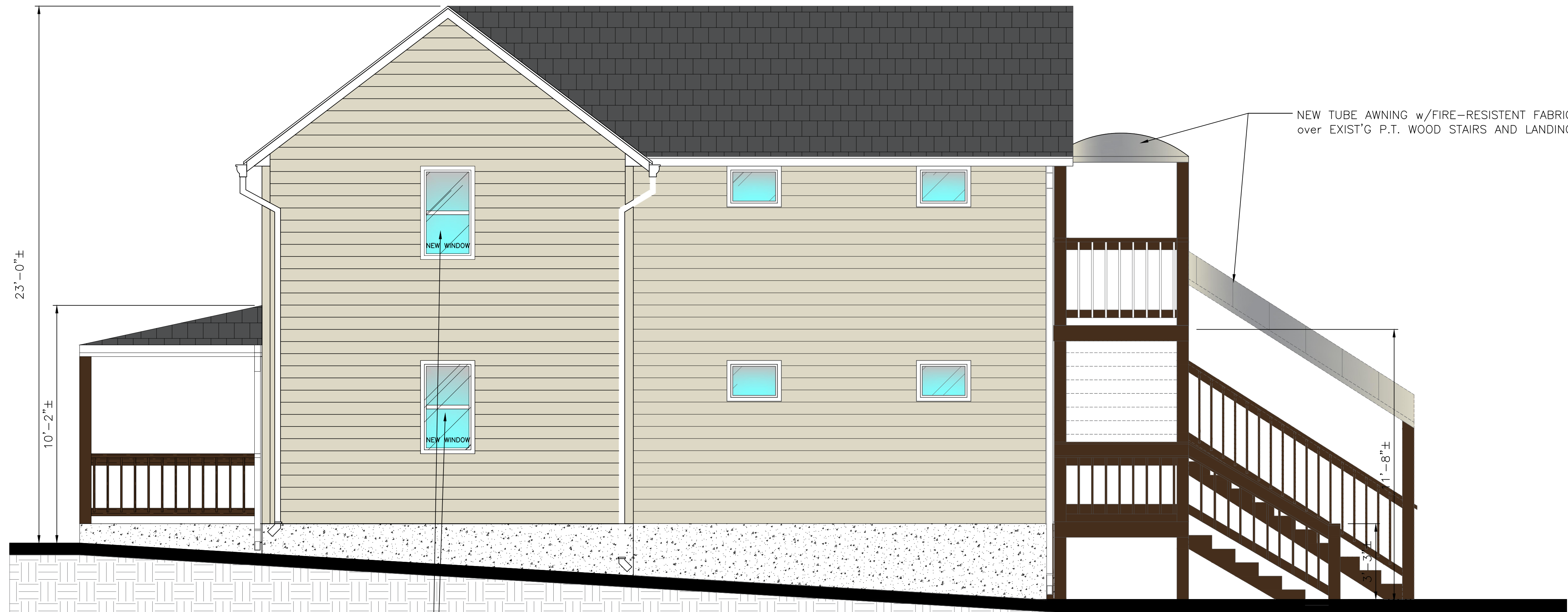

**NEW SIDE (EAST) ELEVATION**

