



REVISIONS:

NO.	DATE	DESCRIPTION
1	09/09/2023	SD REVIEW
2	12/11/2023	SD REVIEW
3	12/29/2023	PROGRESS SET

- FOR REVIEW
- NOT RELEASED FOR CONSTRUCTION
- FOR PERMIT
- FOR CONSTRUCTION

DRAWN BY: ARH/CCS  
 REVIEWED BY: WPT  
 PROJECT NO.: 2025.300.06  
 DATE: 08/06/2025  
 SCALE: AS SHOWN  
 DWG:

**EXTERIOR ELEVATIONS - NEW WORK**

SHEET NO.:  
**A2.1**

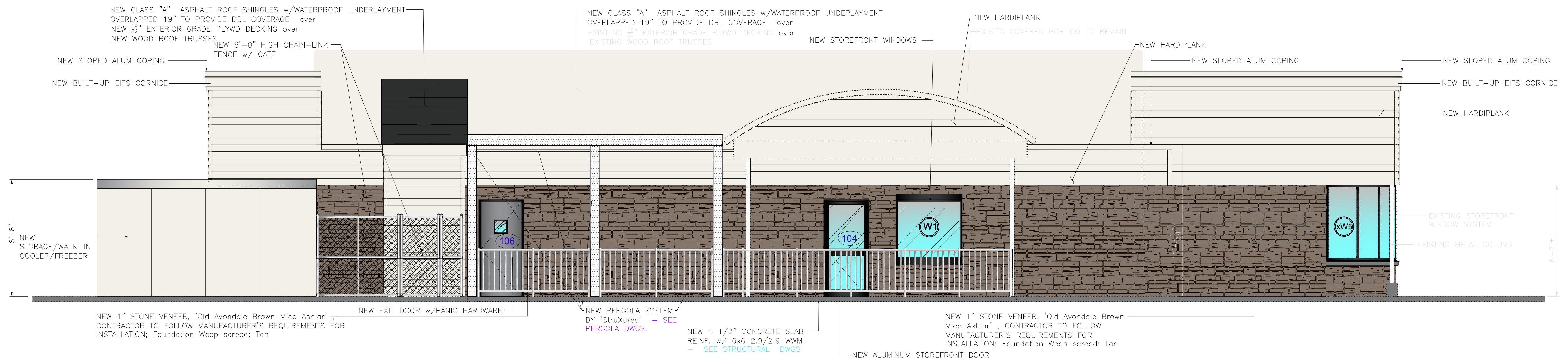

**1 SOUTH (REAR) ELEVATION - NEW WORK**  
 SCALE: 1/4" = 1'-0"

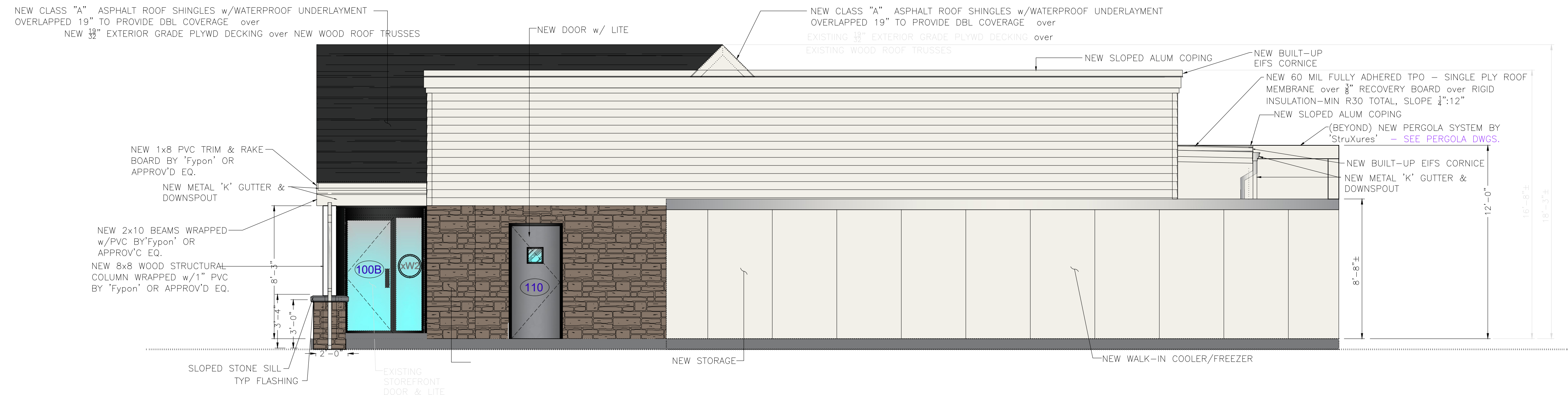

**2 WEST (SIDE) ELEVATION - NEW WORK**  
 SCALE: 1/4" = 1'-0"

**BUILDING NOT EQUIPPED WITH AN OPERABLE AUTOMATIC SPRINKLER**

ADW HAS PREPARED THE AS-BUILT PORTIONS OF THIS DRAWING FOR THE EXISTING BUILDING FROM FIELD MEASUREMENTS, DOCUMENTS BY OTHERS, AND PHOTOGRAPHS WITH REASONABLE STANDARD OF CARE AND WITHOUT THE BENEFIT OF SELECTIVE DEMOLITION. HIDDEN CONDITIONS MAY OCCUR. FINAL ACCURACY TO BE VERIFIED BY CONTRACTOR(S) PRIOR TO TENANT IMPROVEMENT WORK.

ALL ITEMS MARKED EXIST'G/EXISTING ARE EXISTING TO REMAIN UNLESS OTHERWISE NOTED

**GRAPHICS USED**

**LINE TYPES**

- DENOTES CENTERLINE OR TURNING RADIUS
- DENOTES CONSTRUCTION OVERHEAD
- DENOTES CONSTRUCTION UNDERNEATH OR BEHIND

**CONSTRUCTION**

EXISTING TO REMAIN IS SHOWN THIS

NEW WORK IS SHOWN THIS